

Cross Section 6-6

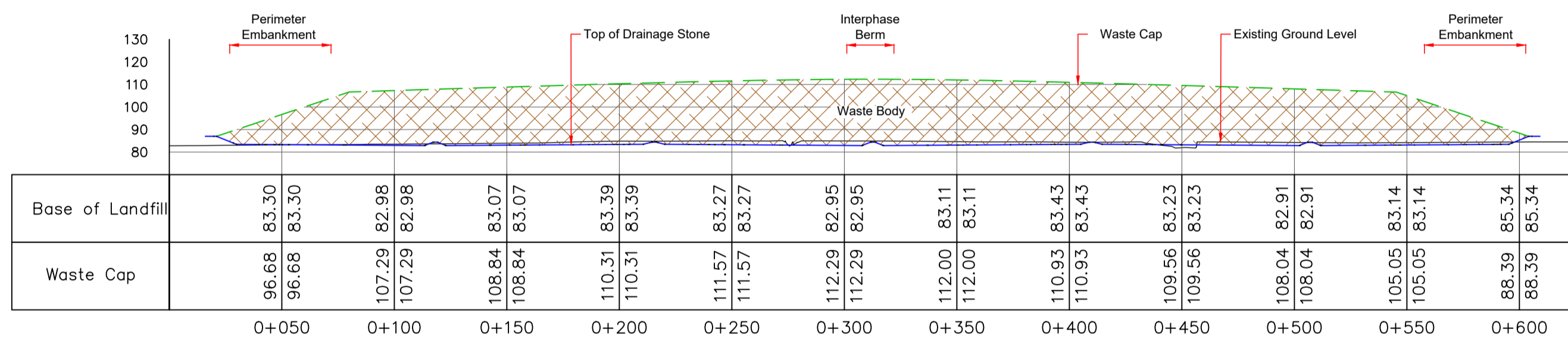

Cross Section 7-7

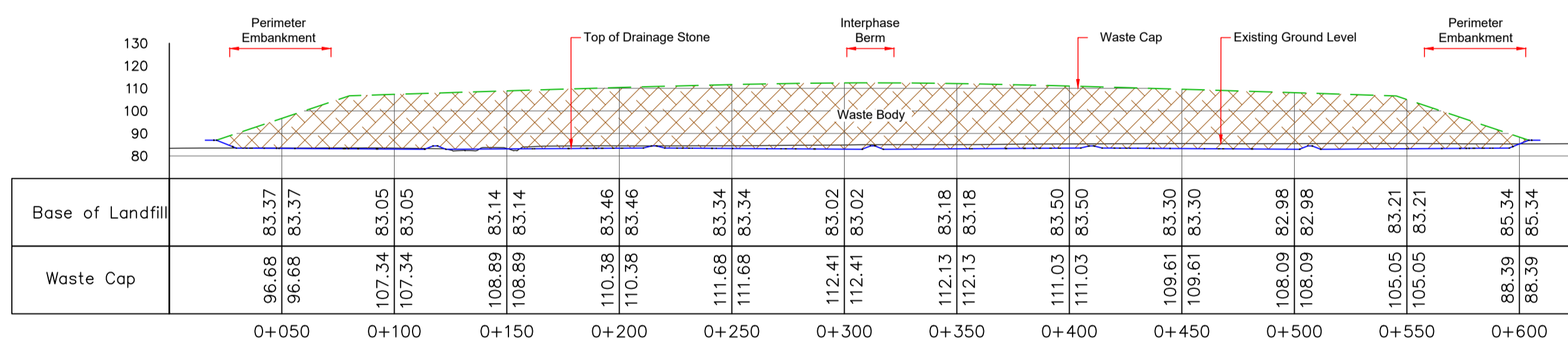

Cross Section 8-8

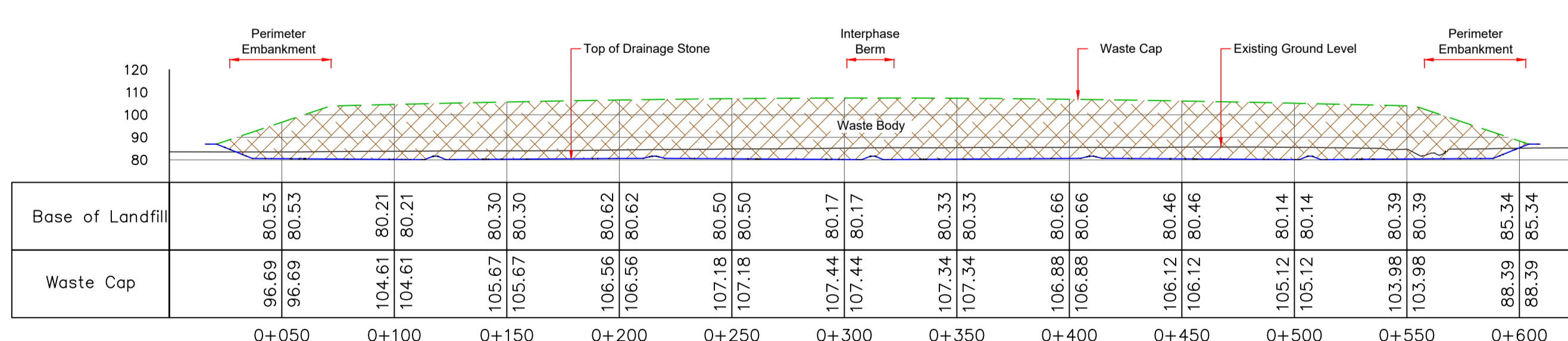

Cross Section 9-9

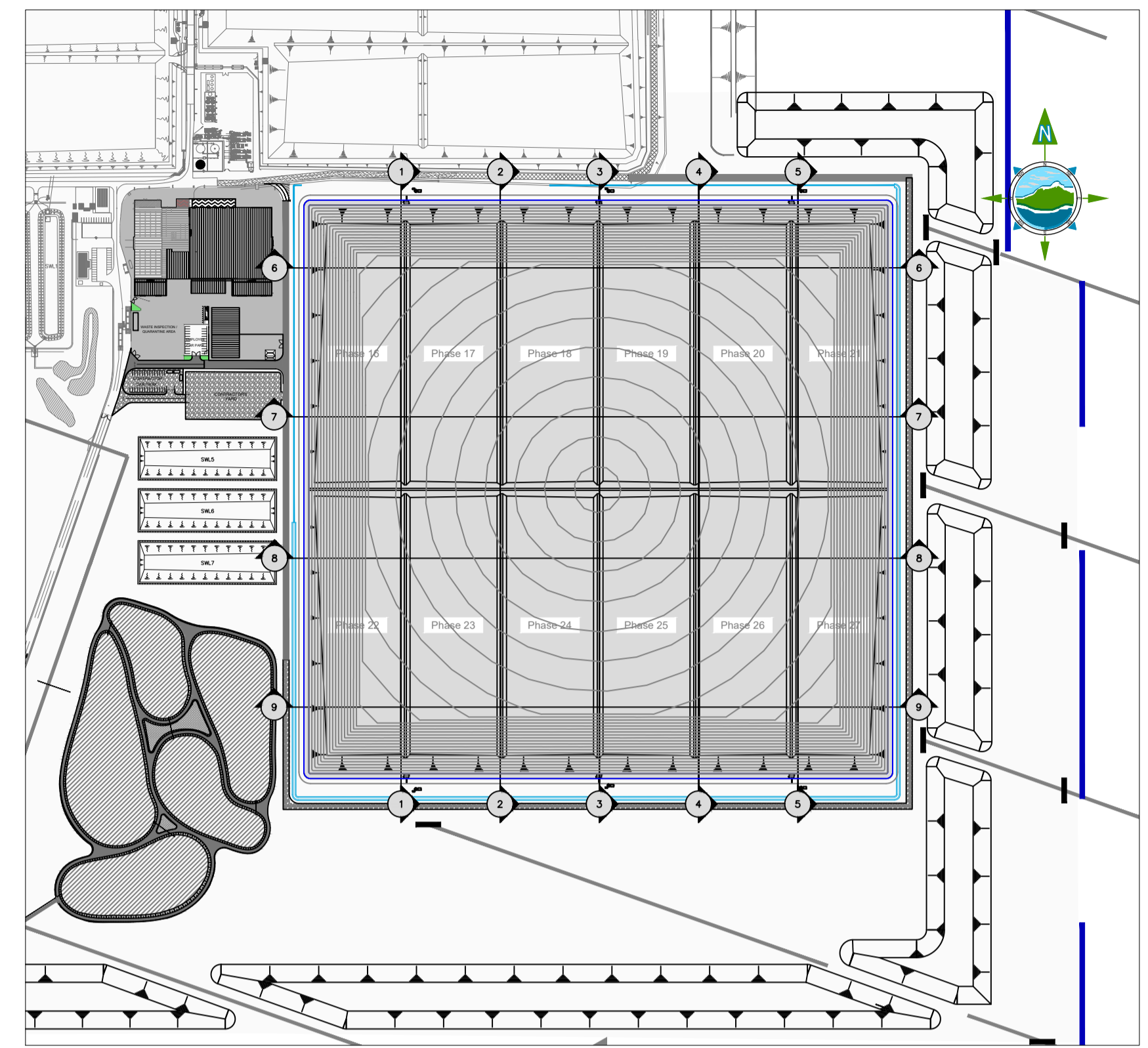

KEY PLAN -1:5000

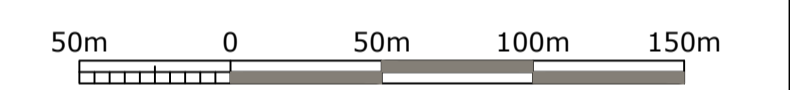

Rev	Date	Description	By	Chkd.
A	26.04.23	PLANNING ISSUE	MN	RH

Client: **Bord na Móna**

Project: **DREHID WASTE MANAGEMENT FACILITY FURTHER DEVELOPMENT**

Title: **PROPOSED LANDFILL CROSS SECTIONS**

Scale @ A1: **1:2,000**

Prepared by: **M. Nolan** | Checked: **R. Hunt** | Date: **November 22**

Project Director: **S. Tinnelly**

Drawing Status: **Planning**

TOBIN
CONSULTING ENGINEERS

Block 10-4, Blanchardstown Corporate Park,
Dublin 15, Ireland.
tel: +353-(0)1-8030406
fax: +353-(0)1-8030409
e-mail: dublin@tobin.ie
www.tobin.ie

Drawing No.: **11290-2032** | Revision: **A**

Tobin Consulting Engineers will not be liable for any use of this document for any purpose other than that for which it was originally prepared and provided. Except where specifically agreed in writing by Tobin Consulting Engineers, no copyright holder, in part of this document, may be reproduced or transmitted in any form and this document shall not be relied upon by any third party for any purpose.